United Nations Office for Coordination of Humanitarian Affairs
Regional Office for Southern Africa
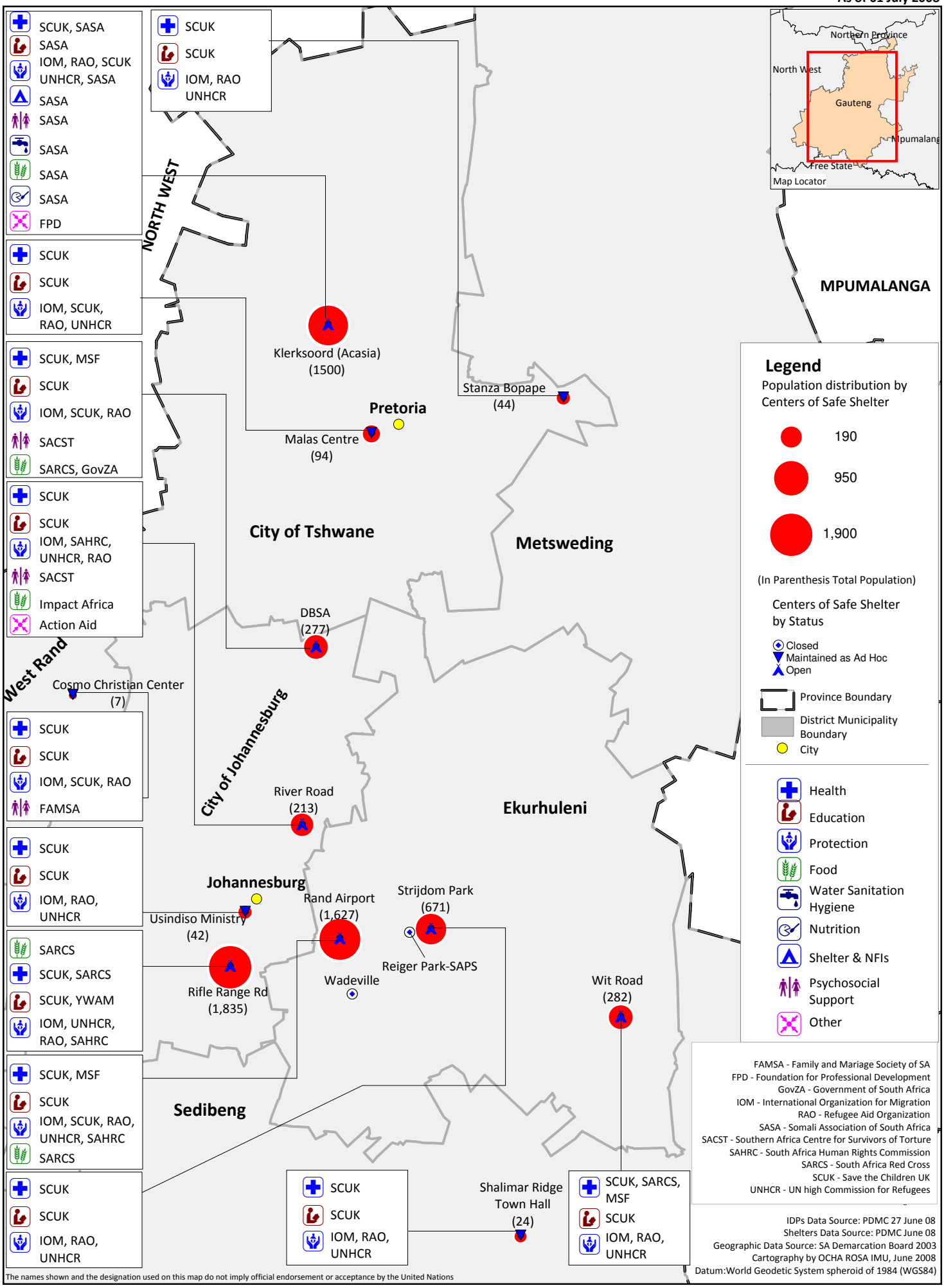
Violence Against Foreign Nationals in South Africa
Who does What Where in Centers of Safe Shelter in Gauteng
As of 01 July 2008