

Flood Preparedness and Planning map

Road conditions & locations of vulnerable bridges

DISTRICT : Batticaloa
DS: Koralai Pattu South (Kiran)

81°18'0"E 81°24'30"E 81°31'0"E

Please Note:
 Restricted Access: Agencies do not have access to these areas but the UN and ICRC could have been granted permission in some areas at some point in time.

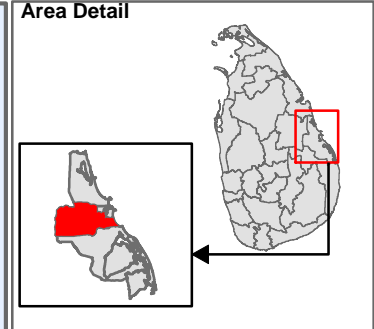
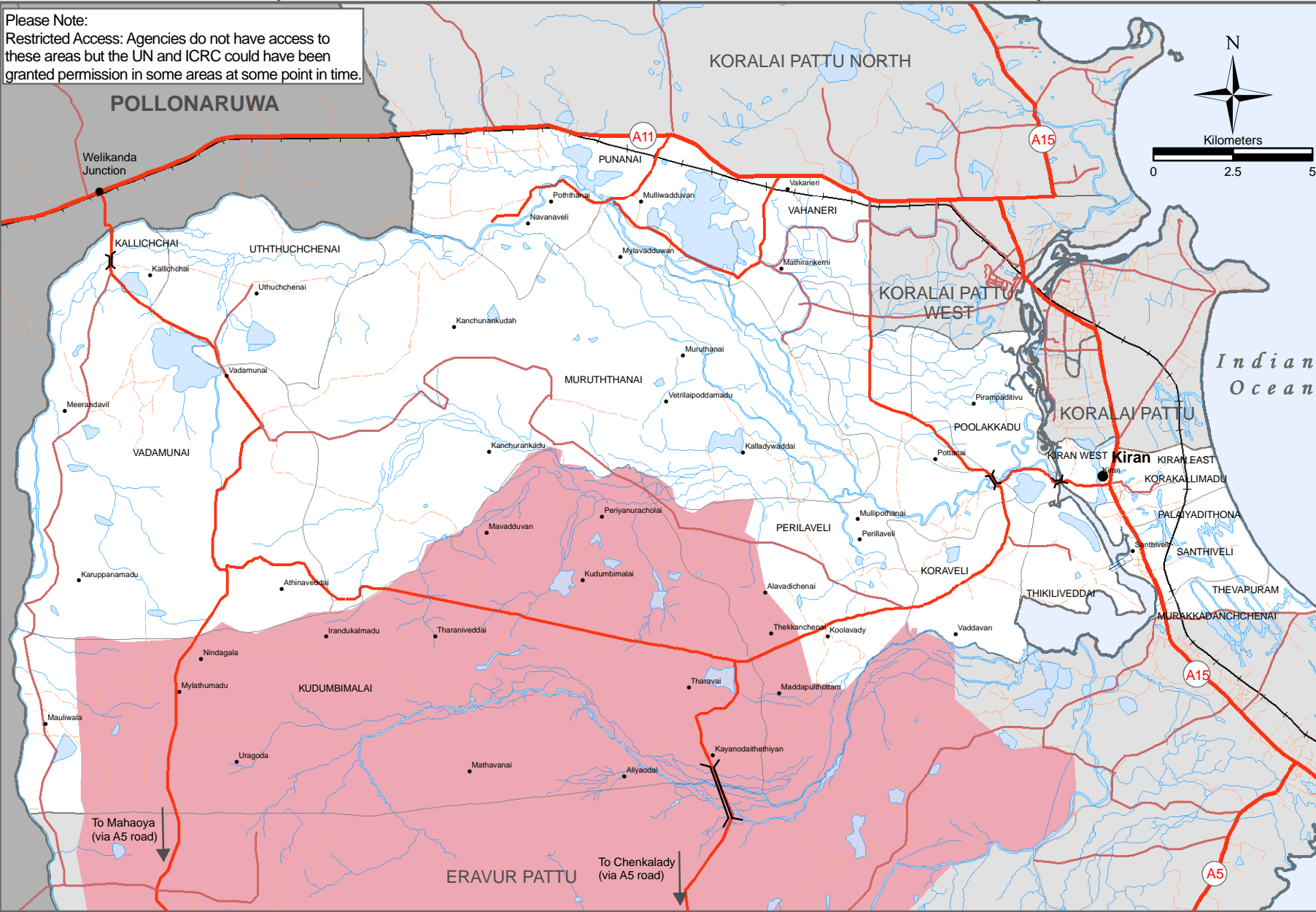

- Legend**
- Main Road
 - Main Access Road (minor road) to enter the interior villages in Kiran
 - Other Minor Road
 - Track Road
 - Bridge vulnerable to damage by floods
 - Main Town
 - Village
 - Ferry Point
 - River
 - Lake/Tank
 - Restricted Access
 - GN Boundary
 - DS Boundary
 - District Boundary

Data source(s):
UNOCHA, Batticaloa

Updated as at:	06-Jan-2008
Produced on:	06-Jan-2008
Projection / Datum	Transverse Mercator Kandawala
Admin boundaries provided by:	Survey Department, Government of
MapNumber:	OCHA/LK/BATTI/Disaster/ 01 / V2
This map is designed for printing on A4 size	
The boundaries, names and the designations used on this map do not imply official endorsement or acceptance by the United Nations.	