IDP information updated as at 14 March, 2007 &
Access information updated as at 23 March, 2007

DISTRICT: Vavuniya

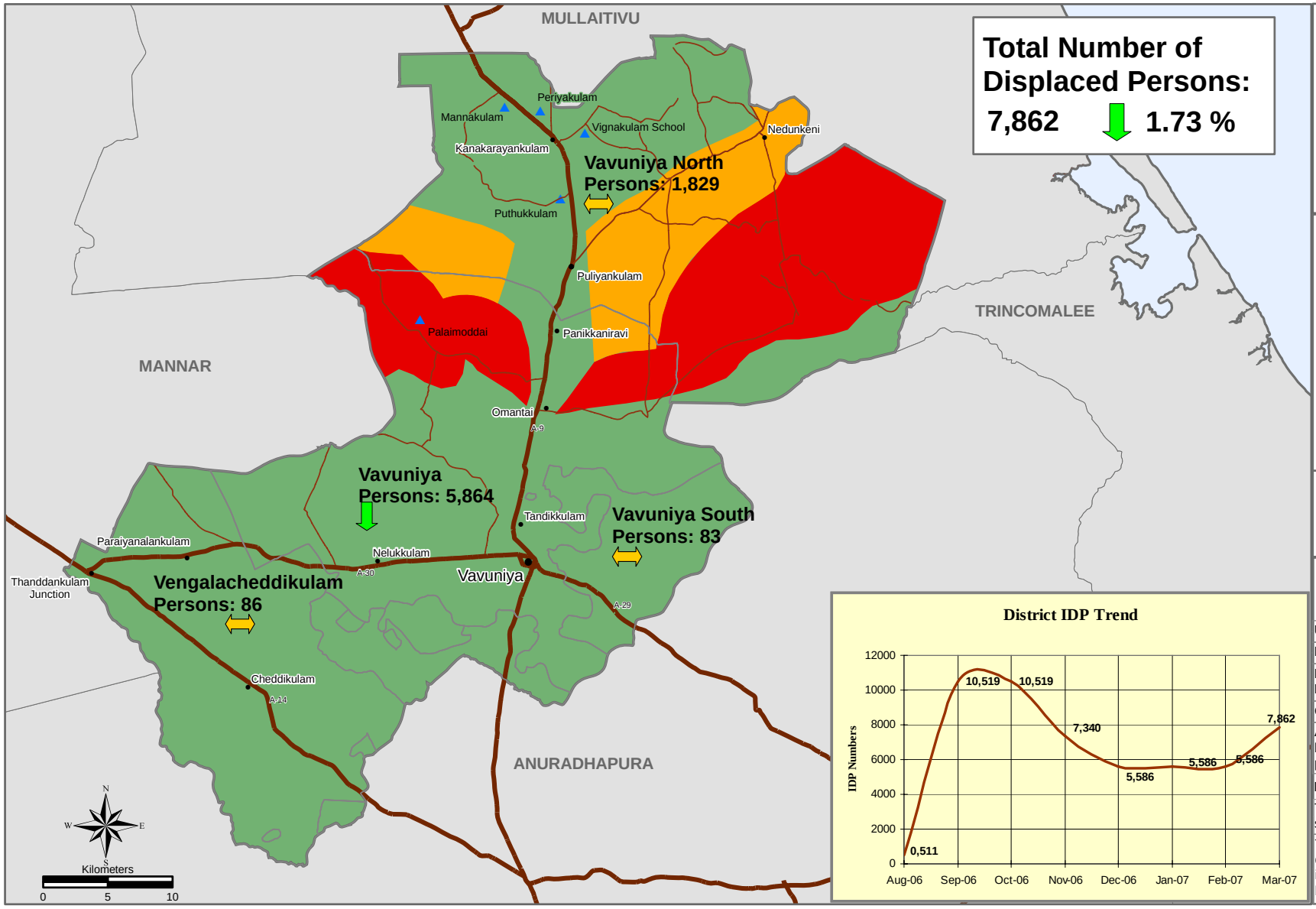

Area Detail

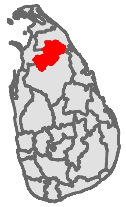

Legend

Access Details

- Full Access
- No Access
- Partial Access area
- Numbers of displaced persons steady
- Numbers of displaced families increasing
- Numbers of displaced families decreasing
- Known IDP Locations
- Town
- Main Road
- Minor Road
- DS Boundary
- District Boundary

Note:
IDP locations refer to areas with a high concentration of IDPs. Most IDPs from schools and communal places have moved either into host families or have been resettled by the authorities.

Data Source:
IDP numbers are taken from the Ministry of National Building & Development and UNHCR, Colombo. Access is based on the best current information provided to the United Nations by authorities

Updated as at:	**14-03-2007**
Produced on:	23.03.2007
Projection / Datum	Transverse Mercator Kandawala
GLIDE number	TS 2004-0001470LKA
Admin boundaries provided by:	Survey Department, Gvt. of Sri Lanka
MapNumber:	UNOCHA/LK/VAVUNIYA/IDP/012/V1

This map is designed for printing on A4 size

The boundaries, names and the designations used on this map do not imply official endorsement or acceptance by the United Nations.

UN OCHA

© 2006 UN Office for the Coordination of Humanitarian Affairs, Sri Lanka
WFP Compound, #155 Mile Post, A-9 Rd, Kilinochchi. Tel: +94 (21) 2285736, Fax: +94 (21) 2285736 Website: www.humanitarianinfo.org/srilanka

Produced through the generous support of:
Canadian International Development Agency / Agence canadienne de développement international
DFID
World Vision